

- Flute** (Staff 1): Flute 1 and Flute 2 parts.
- Alto** (Staff 2): Alto 1 and Alto 2 parts.
- Tenor** (Staff 3): Tenor 1 and Tenor 2 parts.
- Bari** (Staff 4): Baritone part.
- Bass** (Staff 5): Bass part.
- Dr** (Staff 6): Drums part.
- Cel** (Staff 7): Cello part.
- Pr** (Staff 8): Piano part.
- Trss** (Staff 9): Trumpets part.
- Tpts** (Staff 10): Trombones part.

The score includes various musical notations such as notes, rests, dynamics (e.g., *f*, *mf*, *p*), and articulation marks. There are also some handwritten annotations and markings throughout the score.

- 1st system: Violin I (Vn I), Violin II (Vn II), Viola (Vla), and Cello/Double Bass (Vcl/Bs).
- 2nd system: Violin I (Vn I), Violin II (Vn II), Viola (Vla), and Cello/Double Bass (Vcl/Bs).
- 3rd system: Violin I (Vn I), Violin II (Vn II), Viola (Vla), and Cello/Double Bass (Vcl/Bs).
- 4th system: Violin I (Vn I), Violin II (Vn II), Viola (Vla), and Cello/Double Bass (Vcl/Bs).

The notation includes various musical symbols such as notes, rests, slurs, and dynamic markings. The bottom two staves of each system are marked with 'Vcl/Bs' and contain rhythmic patterns. The top two staves of each system contain more complex melodic and harmonic lines.

3

(F#M)

Col. Trpt. & Horn

Tpts

Treas

Dr

Bs

Pno

The score includes various musical notations such as notes, rests, dynamics (pp, p, f), and articulation marks. The piano part features a series of chords and arpeggios, with some chords labeled with letters and superscripts (e.g., F<sup>4</sup>, G<sup>3</sup>, E<sup>m</sup>9, A<sup>2</sup>, D<sup>1</sup>, G<sup>1</sup>, E<sup>2</sup>, A<sup>1</sup>, A<sup>b</sup>3, G<sup>2</sup>). The flute and clarinet parts have melodic lines with slurs and accents. The bassoon part has a more rhythmic, repetitive pattern.

At the bottom of the page, the text "BOSTON CONSERVATORY OF MUSIC" is printed.

ALLRANEE

C (Final)

- Alto 1**: The top staff in each system, featuring a melodic line with various ornaments and dynamics.
- Alto 2**: The second staff from the top, providing a counter-melody.
- Tenore 1**: The third staff from the top.
- Tenore 2**: The fourth staff from the top.
- Basso**: The fifth staff from the top, often playing a more active bass line.
- Violini**: A group of staves (6th to 10th) for string instruments, including Violin I, Violin II, Viola, Violoncello, and Contrabbasso. These parts are characterized by rhythmic patterns and sustained notes.
- Organo**: The bottom staff, which provides harmonic support and accompaniment.

ALBANEE

ALBANEE

# ALGANDÉ

Don't think 16 min. → 15 Strads

Handwritten notes and markings include: "OPEN", "REPENT GOOD", "mf (alm)", "mf", "f", "Cb", "Bm(1st)", "E(2nd)", "Em(1st)", "A", "Dm", "A", "Dm".

ALLAUME

ALLDANCE

ALLEGRE

G

colle (808)

colle

colle

colle

colle

one melody (455)

fill

fill

fill

ALLGABNER

1st ALTO SAX

I. FLUTE

868

ALBANESE

BY: TOM KUBIS

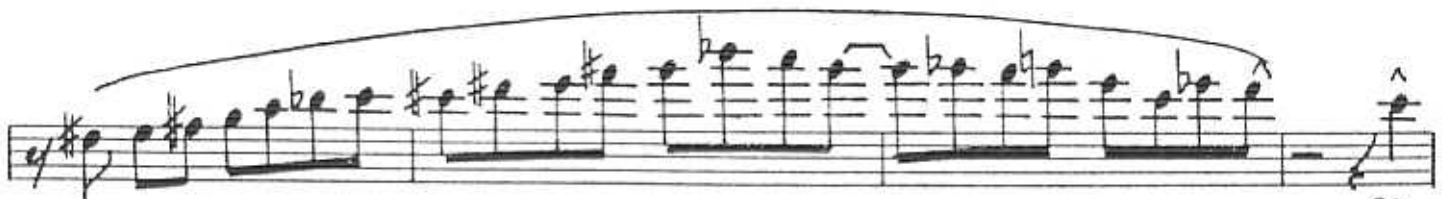
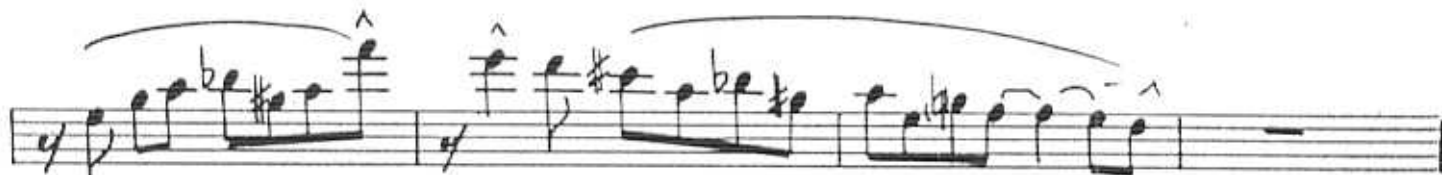

fb

TOM KUBIS MUSIC PUBLICATIONS

2402 W BOBBY LANE  
SANTA ANA, CALIF 92705

Alphax Music Corp.  
Hollywood Calif

v. 9

**D**

**E**

ALTO OPEN ON CUE REPEAT GOOD

UNIS

②

**A** **LNS**

**Soli**

**G**

**H** **LNS**

1st ALTO SAX

P. 5

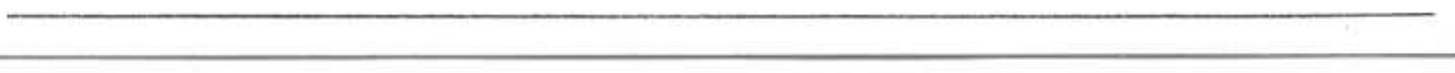
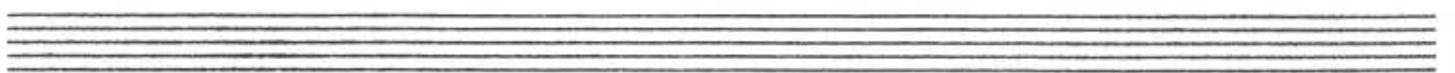
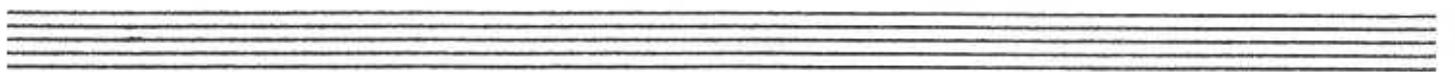
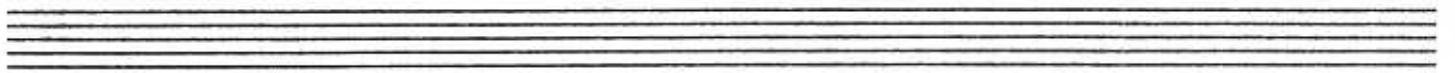
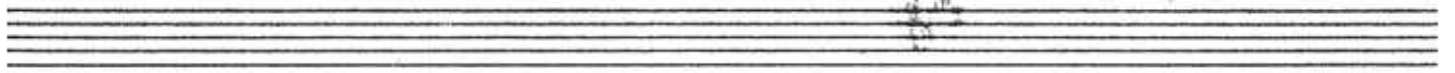
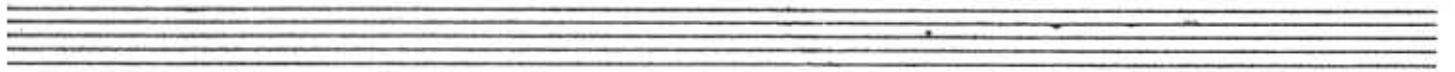
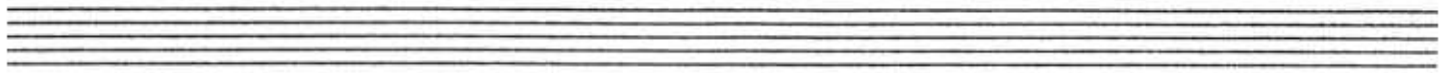
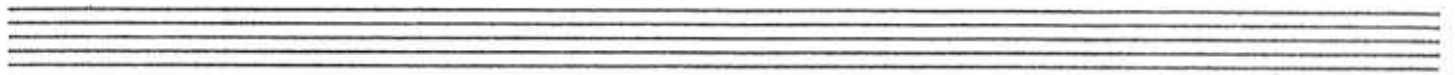

2nd ALTO SAX

868

ALBANESE

BY: TOM KUBIS

TOM KUBIS MUSIC PUBLICATIONS  
2402 W BOBBY LANE  
SANTA ANA CALIF 92706

OPEN ON CUE REPEAT GOOD

UNIS

UNIS

f

Soli

f

ff

UNIS

2<sup>nd</sup> ALTO SAX

P.4

Ten empty musical staves for writing.

MUSIC PREPARATION BY:  
JSC COPY  
(714) 962-8765  
(714) 521-6988

1<sup>ST</sup> TENOR SAX

868

ALBANESE

BY: TOM KUBIS

TOM KUBIS MUSIC PUBLICATIONS

2402 W. BOBBY LANE

JUDY GREEN MUSIC Hollywood, CA 90028 (213) 466-2121 & ANA CAJIE 92706

OPEN ON CUE REPEAT GOOD

1st TENOR SAX

P. 3

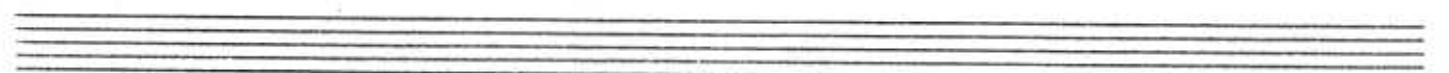
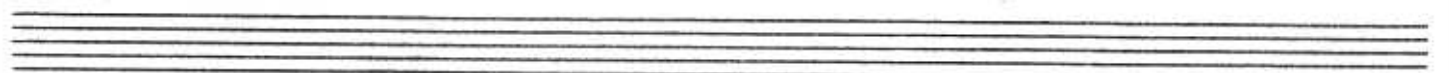
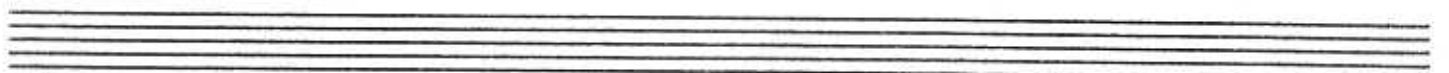
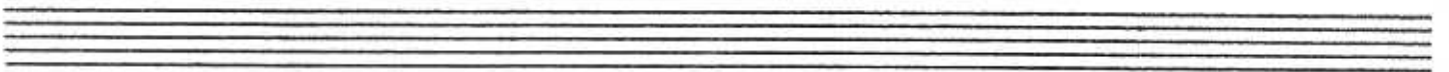
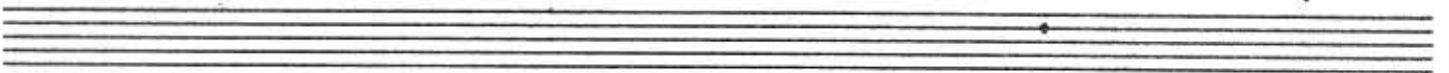
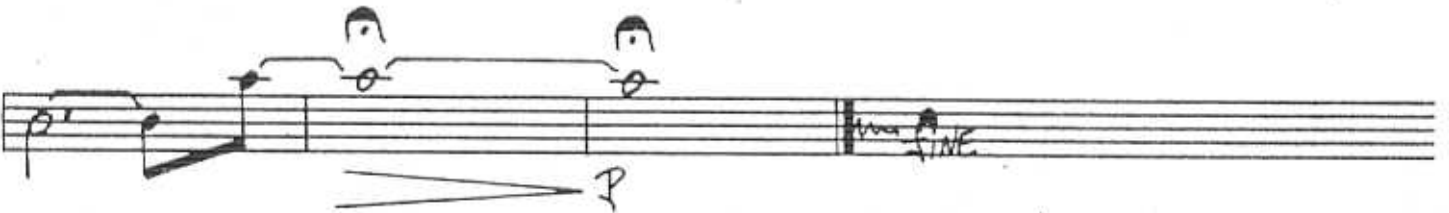

2nd TENOR SAX

868

ALBANESE

BY: TOM KUBIS

TOM KUBIS MUSIC PUBLICATIONS

2402 W. BOBBY LANE  
SANTA ANA, CALIF. 92705

OPEN ON CUE REPEAT GOOD

2nd TENOR SAX

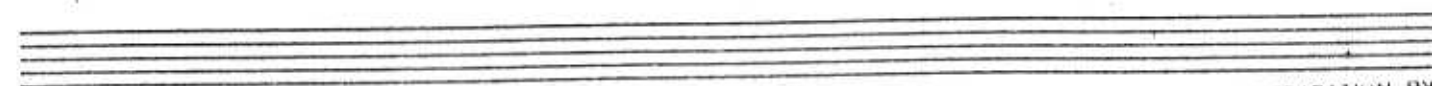
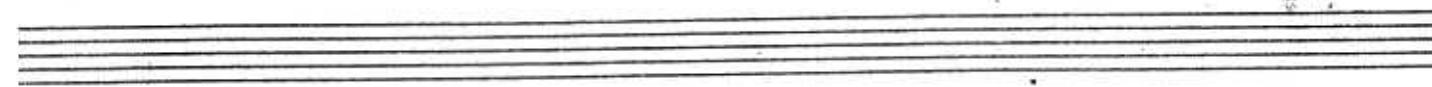
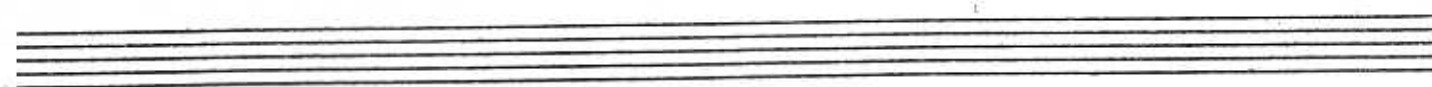
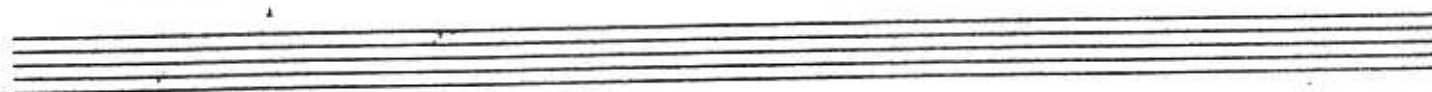
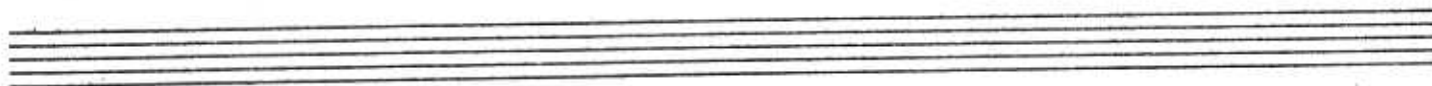

(BARITONE SAX)

868

# ALL BANÉE

BY: TOM KUBIS

A

16

B

16

C

3

UNIS

P

FP

6

6

P

TOM KUBIS MUSIC PUBLICATIONS  
2402 W. BOBBY LANE

BARI

REPEAT

OPEN ON CUE

REPEAT GOOD

E  
UNIS

UNIS

f

Soli

f

f

f

f

f

UNIS

f

1<sup>st</sup> TRUMPET

868

ALL BANEE

BY: TOM KUBIS

BUCKET

1st/ARPA

- P2 -

OPEN NOTE

OPEN ON CLUE (REPEAT GOOD)

1st/100%

2.4

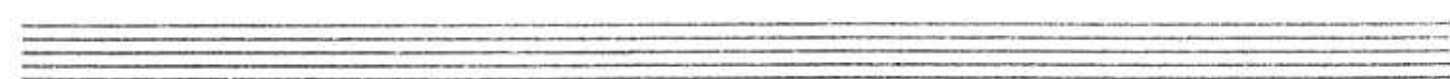
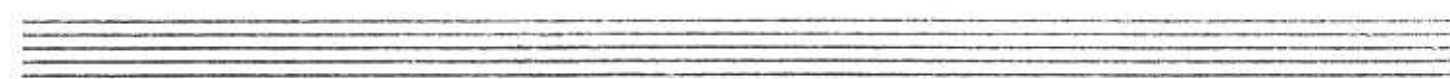
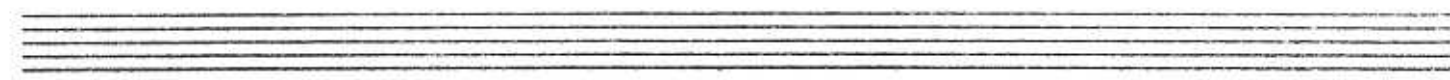
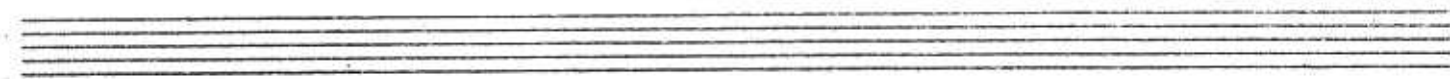
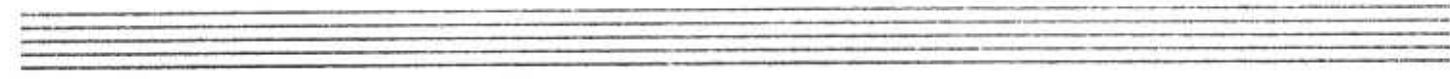
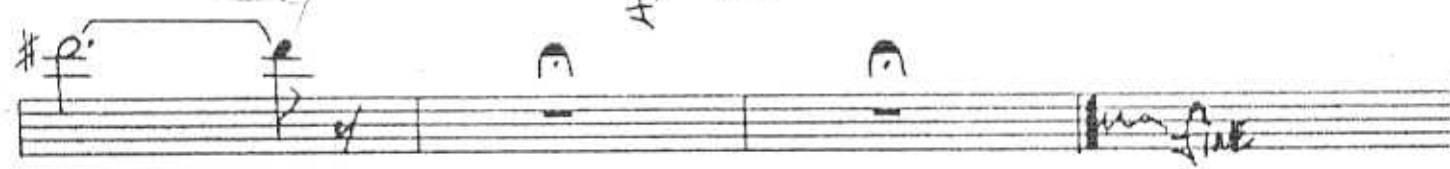

MUSIC PREPARATION BY:  
**WE COPY**  
 (714) 962-8765  
 (714) 521-6968

2nd TRUMPET

86P

ALBAÑESE

BY: TOM KUBIS

BUCKET

mf

ff

fp

TOM KUBIS MUSIC PUBLICATIONS  
412 W. BUREY LANE

OPENING

OPEN ON CLUE

REPEAT GOOD

MUSIC PREPARED BY:  
WE COPY  
(714) 962-8765

3<sup>RD</sup> TRUMPET

868

ALL BRIDES

BY: TOM KUBIS

BUCKET

A

mf

B

pp

mf

OPEN ON CUE REPEAT IS GOOD

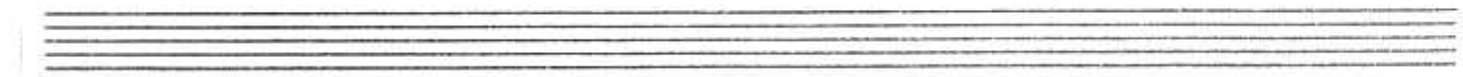
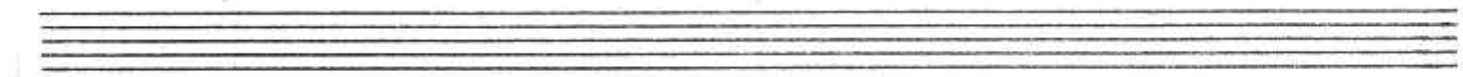
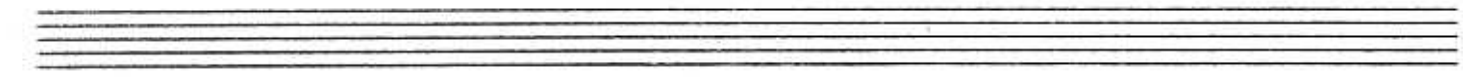
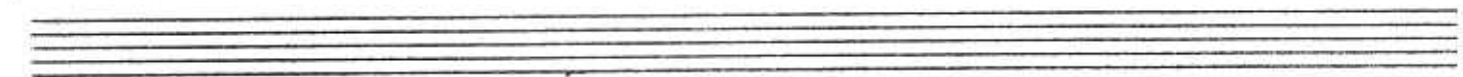
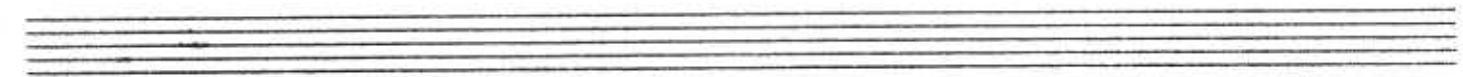
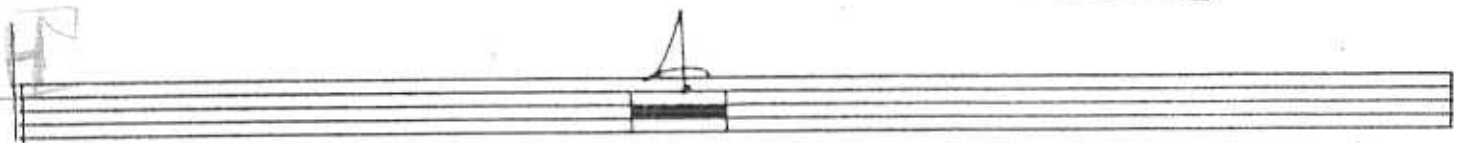

4<sup>th</sup> TRUMPET

868

ALBANESE

BY: TOM KUBIS

BUCKET

TOM KUBIS MUSIC PUBLICATIONS

**C**

**D**

OPEN ON CUE REPEAT IS GOOD

Top 4 p.4

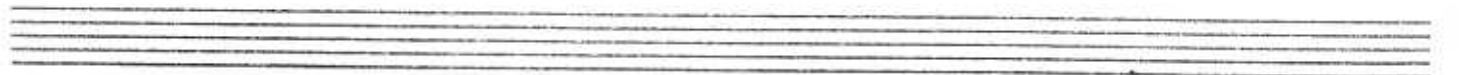
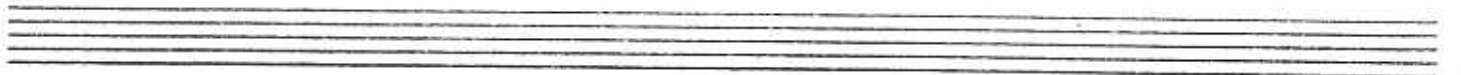
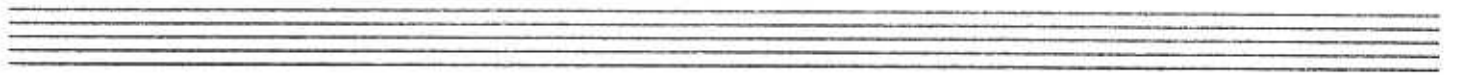
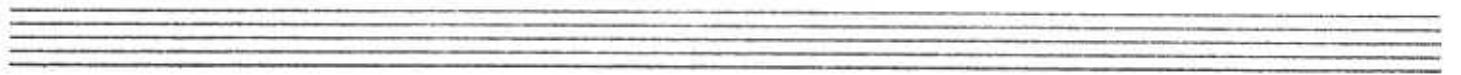
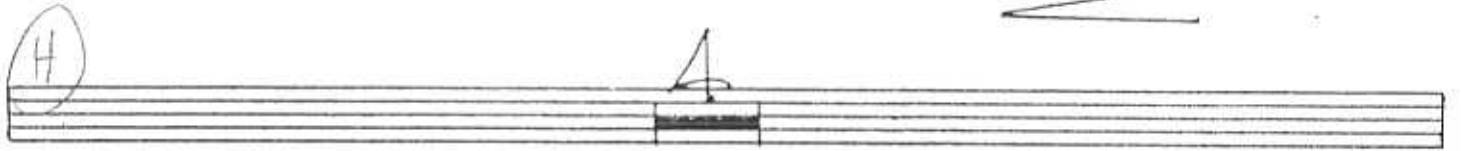

MUSIC PREPARATION BY:

**WE COPY**

(714) 962-8765

(714) 521-6968

ALBANESE

BY: TOM KUBIS

(A) BUCKET

mf

(B)

pp

f

1ST BONE

- System 2:** Continues the melodic line with more notes and rests.
- System 4:** Starts with a circled '2'. Contains more complex rhythmic patterns and accidentals.
- System 5:** Ends with a circled '3' and a box labeled "OPEN MUTE".

U.S. ♣

OPEN-ON CUE (REPEAT GOOD)

(E)

(1.)

2.

(F)

(G)

1st BOWE

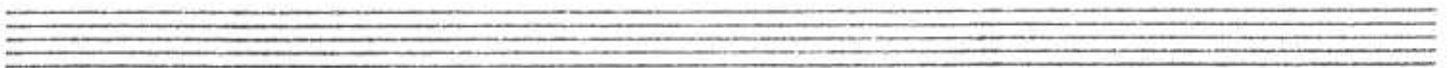
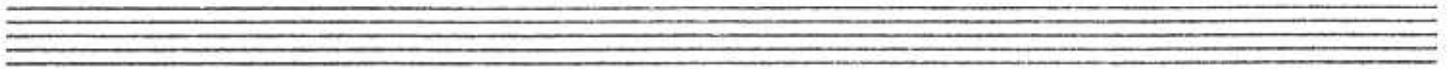
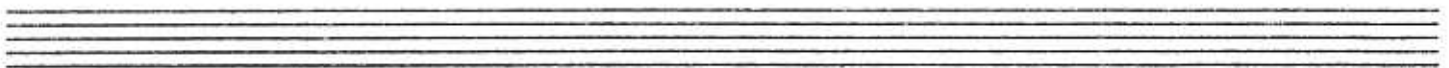
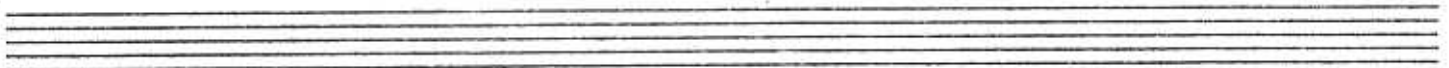
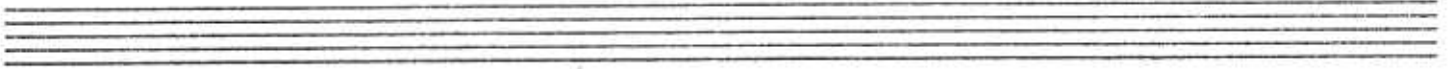
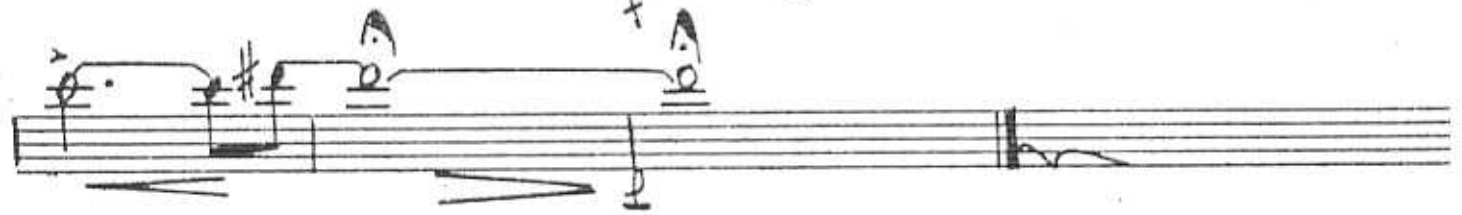

# ALBANEE

BY: TOM KUBIS

(A) BUCKET

(B)

TOM KUBIS MUSIC PUBLICATIONS  
2402 W. BOBBY LANE

(END DONE)

END DONE

0.

OPEN - ON CUE (REPEAT GOOD)

(E)

(1)

2.

(F)

(G)

END DONE

.4.

(H)

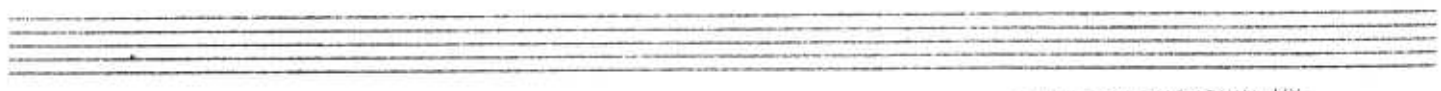
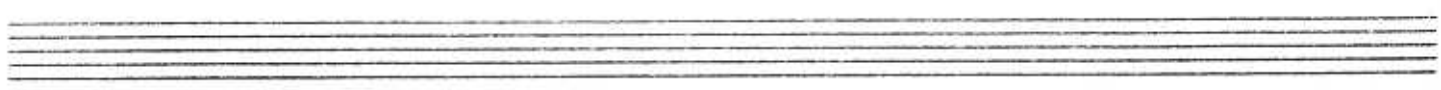
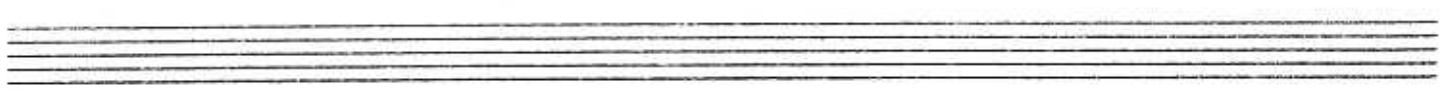
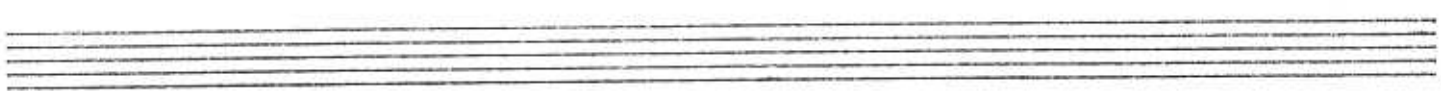
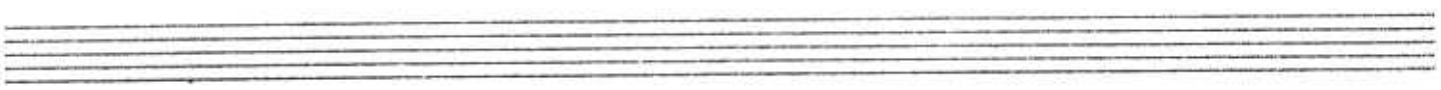
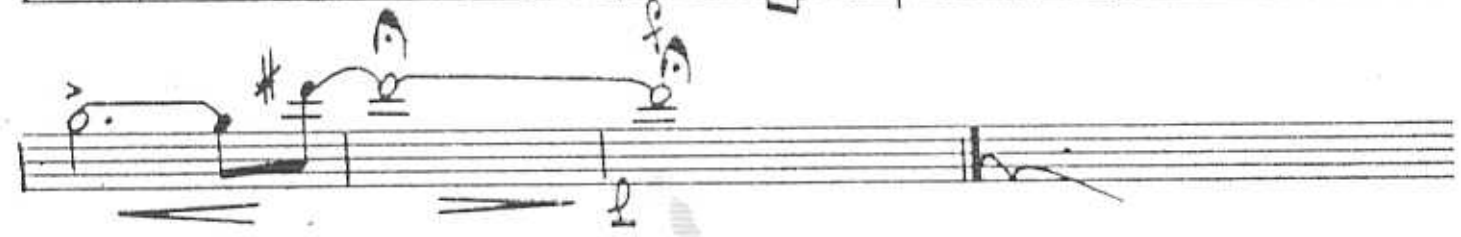

MUSIC PREPARATION BY  
WE COPY  
(714) 962-8765

# ALL BANEE

BY: TOM KUBIS

**A** {BUCKET}

**B**

TOM KUBIS MUSIC PUBLICATIONS  
2402 W. BOBBY LANE

①

②

3RD BONE

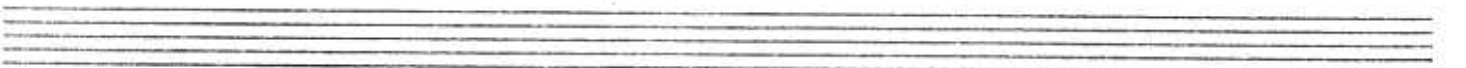
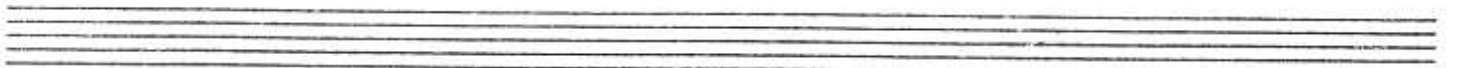
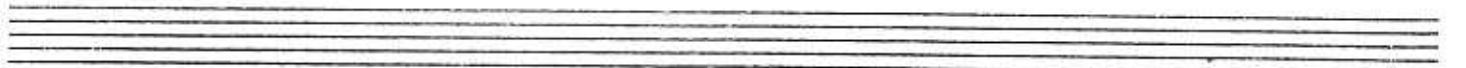
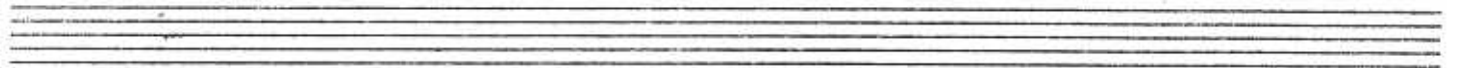
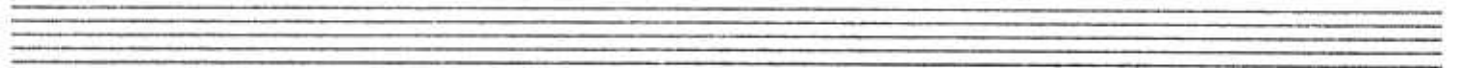

# ALBANESE

BY: TOM KUBIS

**A** Bucket

TOM KUBIS MUSIC PUBLICATIONS  
 2402 W BOBBY LANE  
 SANTA ANA, CALIF 92706

4TH BONE

OPEN ON CUE (REPEAT IS GOOD)

MUSIC PREPARATION BY:  
**WE COPY**  
(714) 982-8768  
(714) 521-6966

B<sup>b</sup>/

# ALLBANE

PIANO

F68

# ALBANESE

BY: TOM KUBIS

(JAZZ SW 4) (A)

C69 Bmi7(-5) E7(-9) FILL

A7(-9) Dmi7 A7(+5) Dmi7 FILL

Bmi7(-5) E7(-9) Ami7

D7(+11) Dmi7

(B)

C69 Bmi7(-5) E7 FILL

A7(+5) Dmi7 A7 Dmi7

F69 Fmi7 Bb7 Emi9 A7(+5)

D7 G7 E7 A7 Ab7 G7

TOM KUBIS MUSIC PUBLICATIONS

2402 W. BOBBY LANE  
SANTA ANA, CALIF. 92706

① C69 Bmi7(-5) E7(+9)

A7 A7 Dmi7 Dmi7

Bmi7(-5) E7 Ami7 Ami7

D7 D7 Dmi7 G7

② C69 Bmi7(-5) E7(-9)

A7(-9) Dmi7 A7 Dmi7

F69 Fmi7 Bb7 C69 A7

D7 G7 C69 A7 D7 G7

V.S.

PIANO

3

OPENING CUE (REPEAT GOOD)

(E) *mf*

C69 Bmi7(-5) E7(A)

E mi7(-5) A7 Dmi7 A7 Dmi7

(1) Bmi7(-5) E7(A) Ami7 Ami7

(1) D7 D7 Dmi7 G7

2. Dmi7 F69 Bb7 E mi7 A7

Dmi7 G7 C69

(F) C69 D/C69 Bb/E7 G/E7 B/A7

B/A7 C/Bb7 Eb/A7 Dmi7 Bmi7(-5)

(SAXES) *mf* E7(A) Ami7 Ami7

D7 D7 Dmi7 G7

PIANO

. 4.

**G**

C69 C69 Em7(-5) E7(+9)

A7(+9) A7(+9) Dmi7 A7 Dmi7

F69 Bb9 Emi7 A7

Dmi7 G7 Emi7 A7 Dmi7

**H**

G7 Emi7 A7

D7(sus4)

MUSIC PREPARATION BY:  
**WE COPY**  
 (714) 962-8765  
 (714) 521-6968

ALBANESE

BY: TOM KUBIS

Jazz in 4 (A)

- Measure 1: C69
- Measure 2: Bmi7(-5)
- Measure 3: E7(-9)
- Measure 4: A7(-9)

- Measure 5: Dmi7
- Measure 6: A7(+5)
- Measure 7: Dmi7
- Measure 8: Bmi7(-5)

- Measure 9: E7(-9)
- Measure 10: Ami7
- Measure 11: D7(+11)
- Measure 12: Dmi7

B

- Measure 1: C69
- Measure 2: Bmi7(-5)
- Measure 3: E7
- Measure 4: A7(+5)

- Measure 5: Dmi7
- Measure 6: A7
- Measure 7: Dmi7
- Measure 8: F69

- Measure 9: Fmi7
- Measure 10: Bb7
- Measure 11: Emi7
- Measure 12: A7(+5)

- Measure 13: D7
- Measure 14: G7
- Measure 15: E7
- Measure 16: A7

- Measure 17: Ab7
- Measure 18: G7
- Measure 19: (blank)
- Measure 20: (blank)

C C69

Bmi7(-5)

E7(+9  
+3)

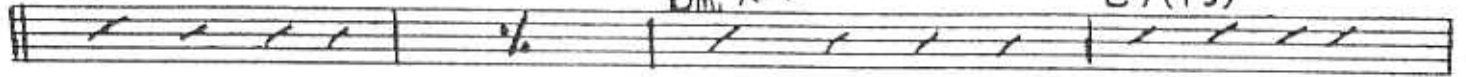

A7

A7

Dmi7

Dmi7

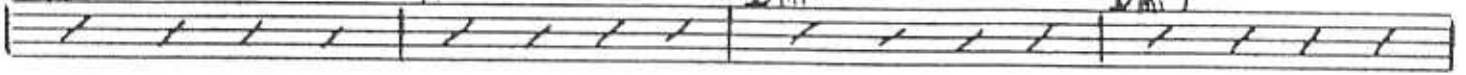

Bmi7(-5)

E7

Ami7

Ami7

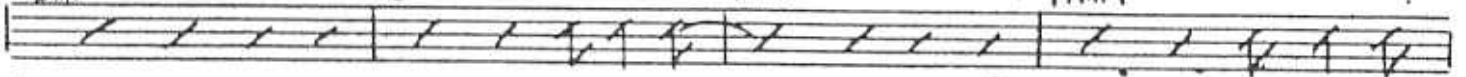

D7

D7

Dmi7

G7

D C69

Bmi7(-5)

E7(-9)

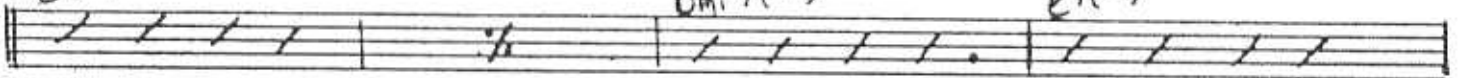

A7(-9)

Dmi7

A7

Dmi7

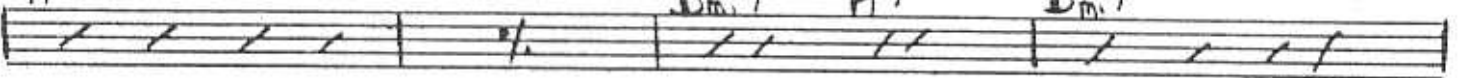

F69

Fmi7

Bb7

C69

A7

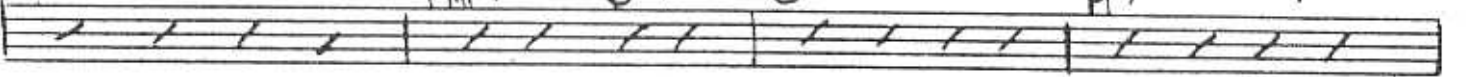

D7

G7

C69

A7

D7

G7

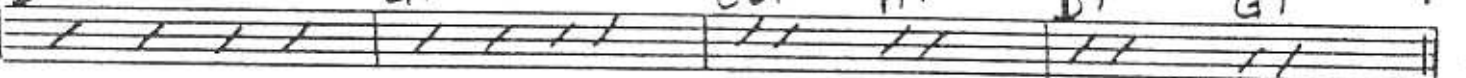

V.S. →

BASS

**G**

C69                      C69                      Bm7(-5)                      E7(+9)(+5)

AM(+9)(+5)                      Dmi7      A7      Dmi7

F69                      Bb7                      Em7                      A7

Dmi7                      G7                      Em7      Bb7      A7

**H**

ALBANESE

BY: TOM KUBIS

JAZZ BRUSHES

TIME

B

FILL

D

TOM KUBIS MUSIC PUBLICATIONS

2402 W. BOBBY LANE

JUDY GREEN MUSIC Hollywood, CA 90029 (213) 460-2

SANTA ANA, CALIF 92705

4d d (4) 4d d

4d (4)

(Fill)

4d 4d 4d

(Fill)

(Fill)

OPEN-ON CUE (REPEAT GOOD)

(Fill) 4d 4d (4)

4d 4d 4d d d d

(Time)

2. (4) (8) (Fill)

DRUMS

2.

(F) ENS.

SAXES

ENS. (FILL)

FILL

(FILL)

(FILL)

(FILL)

(FILL)

(FILL)

OUT!

DRUMS

.4.

H

MUSIC PREPARATION BY:

WE COPY

(714) 962-8765

(714) 521-6968